

NO TITLE REPORT FURNISHED.

THIS PLAT DOES NOT REPRESENT A PHYSICAL LOCATION SURVEY. THEREFORE, EASEMENTS AND/OR ENCROACHMENTS AND/OR WETLANDS NOT SHOWN HEREON MAY EXIST.

A CURRENT FIELD SURVEY WAS PERFORMED. BOUNDARY DATA SHOWN HEREON IS BASED ON DEEDS OF RECORD AND PHYSICAL EVIDENCE FOUND.

ANY FURTHER SUBDIVISION OF THE TRACT(S) OF LAND SHOWN HEREON IS SUBJECT TO THE REVIEW OF THE PLANNING COMMISSION AND APPROVAL BY THE BOARD OF SUPERVISORS.

A COPY OF THIS PLAT SHOWING APPROVED BUILDING, WELL, AND DRAINFIELD LOCATIONS IS ON FILE AT THE COUNTY HEALTH DEPARTMENT OFFICE.

THE SUBDIVISION OF LAND SHOWN HEREON IS WITH THE FREE CONSENT AND IN ACCORDANCE WITH THE DEEDS OF THE UNDERSIGNED OWNERS, PROPRIETORS AND/OR TRUSTEES.

William P. Gimbel

- = INDICATES SURVEYED DRAINFIELD POINTS
- PP = INDICATES POWER POLE
- HW— = INDICATES OVERHEAD POWER LINE
- SBL = INDICATES SET BACK LINE

PROPERTY ZONED: A-1
 SH ADDRESS: _____

SCALE: 1" = 100'

JUNE 15, 2006;
 REVISED: JULY 26, 2006;

HEALTH COPY
 (NOT FOR RECORDING)

DIVISION SURVEY ON
DAIRY VIEW, LLC PROPERTY
 FORMER LOCUST DALE DISTRICT
 MADISON COUNTY, VIRGINIA
 TAX MAP 57-10 (portion of)
 INSTRUMENT # 060001338;

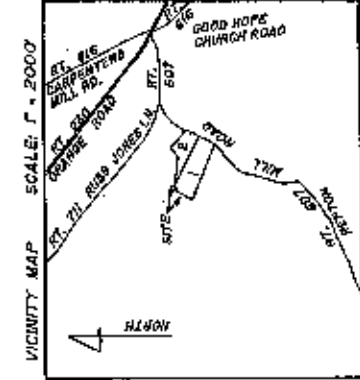
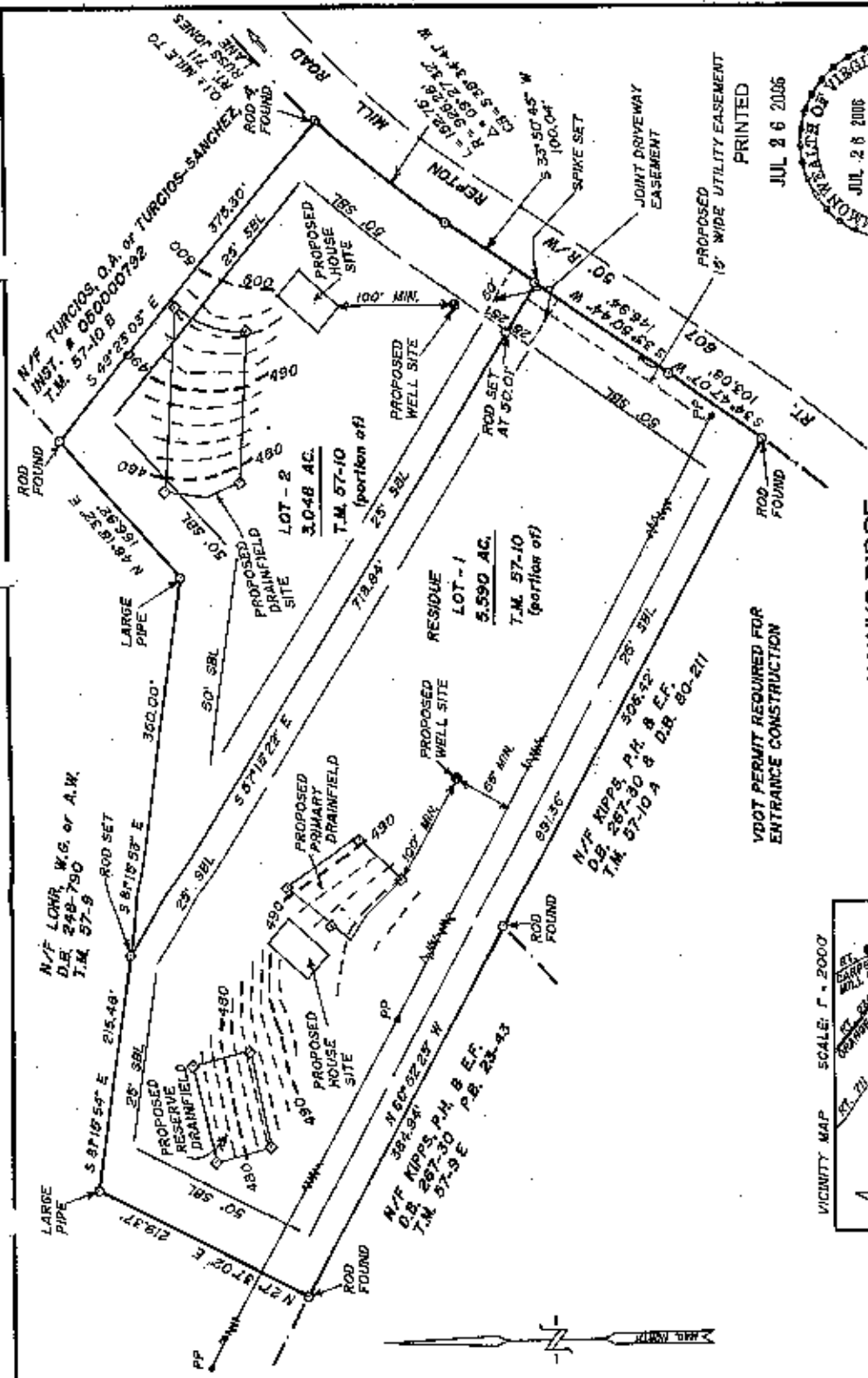

HAWKS RIDGE

APPROVALS	
OWNER	<i>[Signature]</i>
CO. AGENT	<i>[Signature]</i>
HEALTH	<i>[Signature]</i> 7-27-06
V.D.O.T.	<i>[Signature]</i> 7-31-06

VDOT PERMIT REQUIRED FOR ENTRANCE CONSTRUCTION

PRINTED
 JUL 26 2006



(c) copyright 2006
 WILLIAM P. GIMBEL, L.S.
 P.O. BOX 745, MADISON, VA. 22727
 540-948-3909
 PROJECT NUMBER: 2036.2